Fortnightly ▸ No 168 ▸ £1.30 ▸ 3-16 Nov 1999

UK's OFFICIAL SEGA COMIC

STARRING SONIC THE HEDGEHOG™

Sonic THE COMIC

NEW SONIC, NEW DANGER!

Sparks fly when Sonic clashes with King Sonic!

WIN!

SCIENCE FX™

Microspy Games!

ACE! Readers' Art Inside!

SCB Archive

BONFIRE NIGHT ON PLANET MOBIUS...

HEY! SONIC! AMY! YOU COMING TO THE FIREWORKS DISPLAY TONIGHT?

SURE! AFTER WE CHECK OUT THIS NEW ZONE! THE KINTOBOR COMPUTER DETECTED BAD VIBES FROM IT!

SEE YOU LATER, PIXEL-BRAIN!

Time Zone

MIRROR IMAGE

Script: Lee Stringer • Art: Richard Elson • Lettering: Ellie de Ville

THIS ZONE LOOKS NO DIFFERENT!

WAIT! THOSE FOLKS HAVE MADE "GUYS" OF YOU!

CHARMING!

COVER ARTists: Richard Elson/John M Burns **EDITOR:** Steve MacManus **DESIGNER:** Gary Knight **MANAGING EDITOR:** Steve MacManus **PRODUCTION:** Sarah Coney **MARKETING MANAGER:** Douglas Pocock **PROMOTIONS:** Michelle Brown **MARKETING DIRECTOR:** Rob McMenemy **MANAGING DIRECTOR:** John Goldsmith. Published every other Wednesday by Egmont Fleetway Ltd., 25/31 Tavistock Place, London, WC1H 9SU. Origination by Pre-Press Services Ltd., Lewis. Printed on recycled paper by Goodhead Print Group, Bicester. Sonic The Comic must not be sold for more than the price shown on the cover.
Copyright © Sega Enterprises Ltd. Licensed by Copyright Promotions Ltd. Reproduction without permission strictly prohibited. Copyright © Egmont Fleetway Ltd., 1999.
Subscriptions: Egmont Fleetway, PO Box 406, Woking, Surrey, GU21 1EB. Tel: 01795 414 911. **Back issues (from 120 only):** Dept BIM, 25-31 Tavistock Place, London, WC1H 9SU. Tel: (Mon to Thurs, 10am to 12pm, and 4pm to 6pm) 020 7344 6444. ISSN 0969 3041

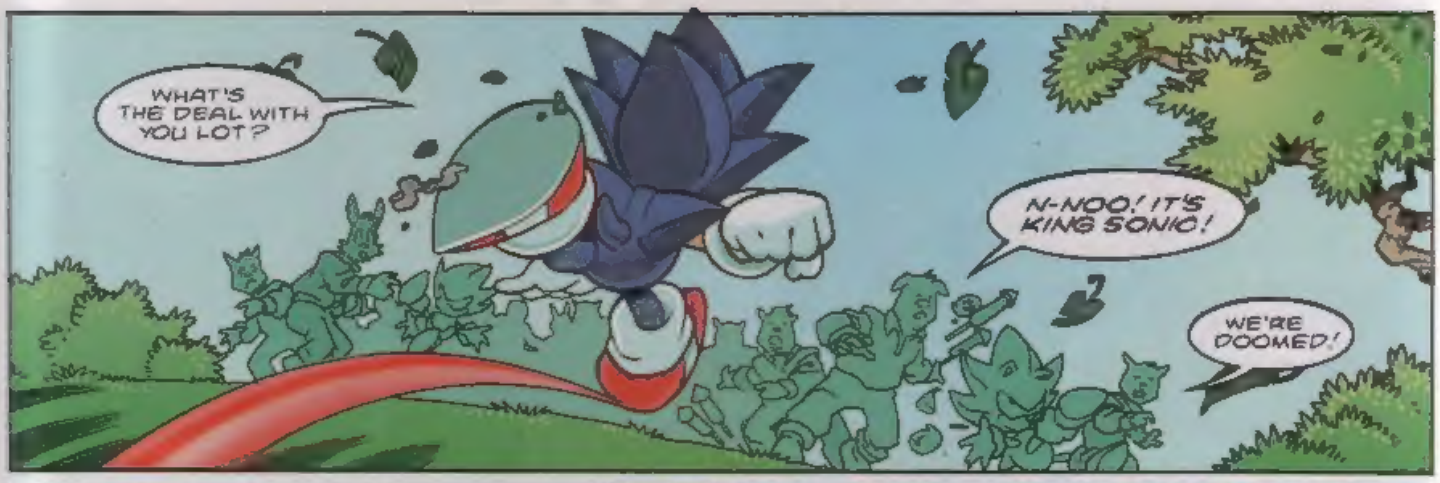
WHAT'S THE DEAL WITH YOU LOT?
N-NOO! IT'S KING SONIC!
WE'RE DOOMED!

HANG ON! HE HASN'T GOT HIS GUARDS WITH HIM!
WHO?
MAYBE THIS IS OUR CHANCE TO GET RID OF THE EVIL DICTATOR!

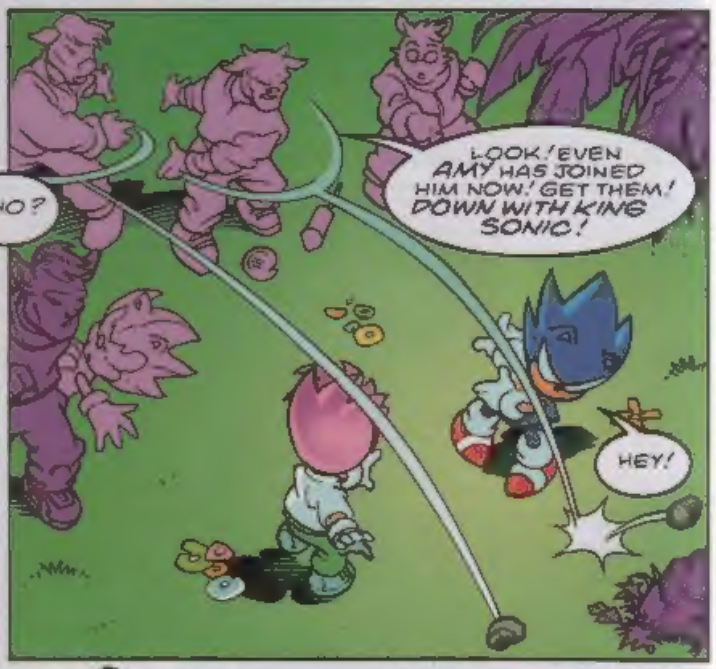
LOOK! EVEN AMY HAS JOINED HIM NOW! GET THEM! DOWN WITH KING SONIC!
HEY!

I DON'T WANT TO HURT YOU, BUT SOMEBODY'S GOT TO PUT A STOP TO THIS.
WHOOOSH!

CREEP! YOU NEVER WORRIED ABOUT HURTING INNOCENT PEOPLE BEFORE!
TAILS?
--AND, UH, ME?

IT'S TIME YOU WERE BROUGHT TO JUSTICE!
WHAM
NNGH!

WHAT ARE YOU? A CLONE? A ROBOT?
FUNNY! I WAS GONNA ASK YOU THE SAME THING!

I GET IT! WE MUST BE IN A MIRROR ZONE!
WHAT?

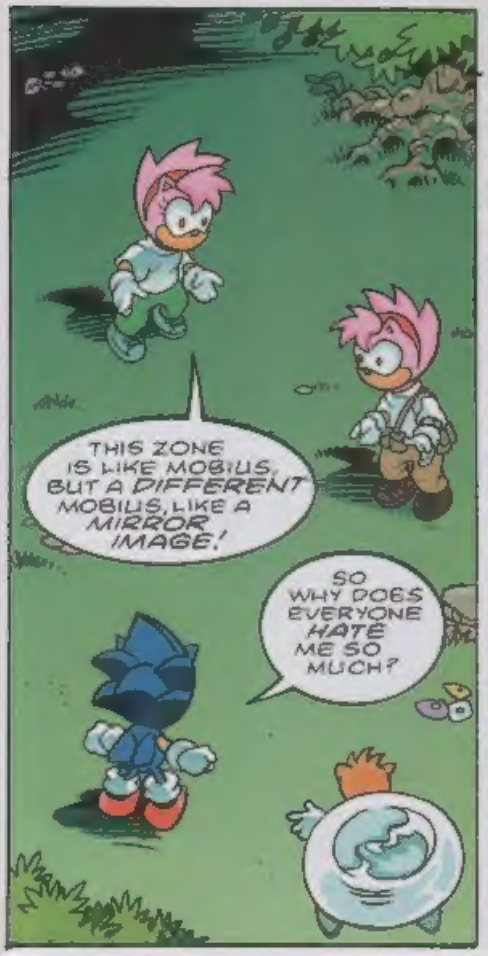
THIS ZONE IS LIKE MOBIUS, BUT A DIFFERENT MOBIUS, LIKE A MIRROR IMAGE!
SO WHY DOES EVERYONE HATE ME SO MUCH?

HERE, SONIC IS AN EVIL KING! HIS ARMY OF ROBOTS STRIKES FEAR INTO THE PEOPLE!
BEWARE!
SONIC IS WATCHING YOU!
SO IN THIS PLACE, IT WAS ME WHO BECAME EVIL AFTER THE LAB ACCIDENT INSTEAD OF ROBOTNIK, HUH?

UH, WHAT'S A ROBOTNIK?
LET'S JUST SAY YOU'RE BETTER OFF WITHOUT ONE!
OKAY, NOW WE'RE ALL SUSSED, LET'S SORT OUT THIS EVIL SONIC!
NOBODY'S RUINING MY GOOD NAME, NOT EVEN ANOTHER ME!

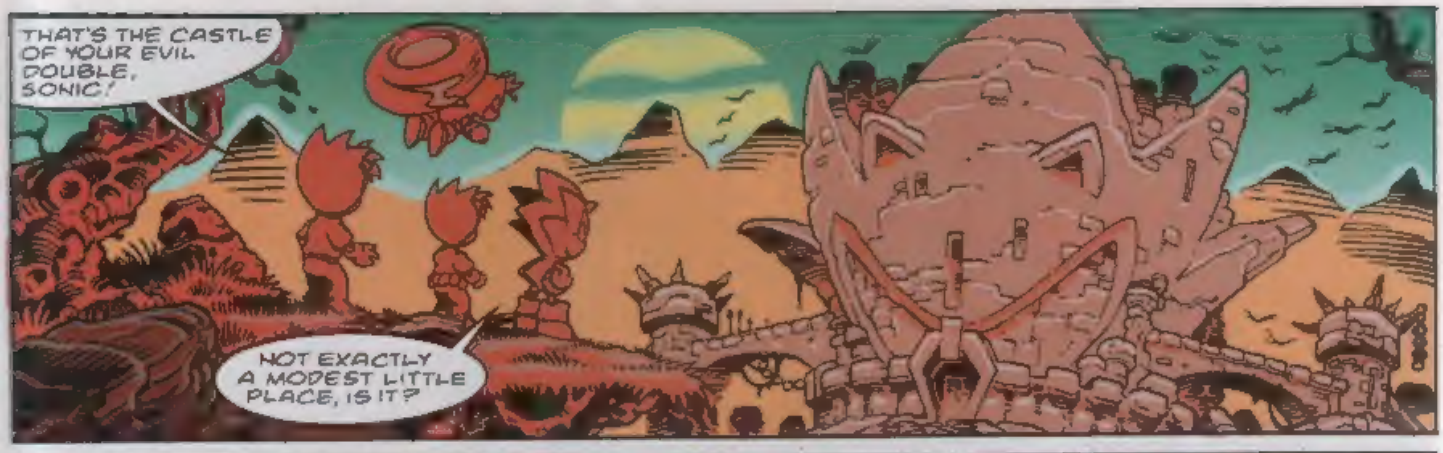
THAT'S THE CASTLE OF YOUR EVIL DOUBLE, SONIC!
NOT EXACTLY A MODEST LITTLE PLACE, IS IT?

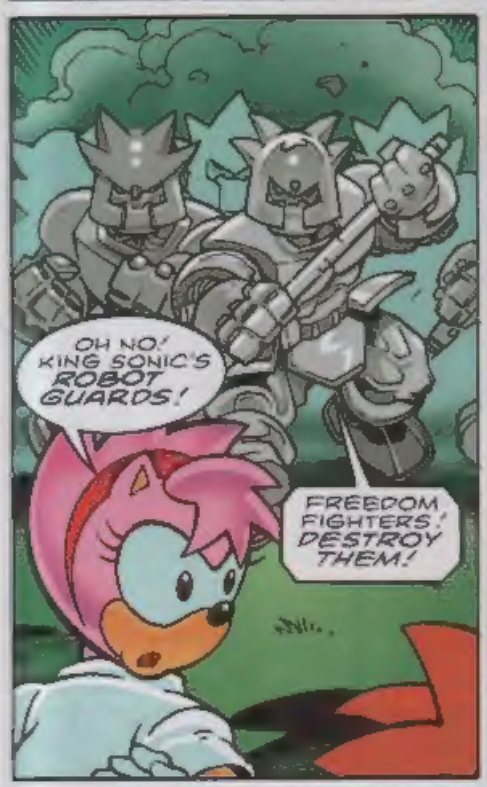
OH NO! KING SONIC'S ROBOT GUARDS!
FREEDOM FIGHTERS! DESTROY THEM!

WE'VE HAD IT!
SONIC! IF THEY SEE YOU THEY MIGHT THINK YOU'RE...
...THEIR MASTER! GOOD THINKING, AMY!

CHILL WITH THE ATTITUDE, ROBOTS! I'M ORDERING YOU TO SELF DESTRUCT!
M-MASTER? WE MUST OBEY!

FOOM!
BZZZT!
GOOD TO SEE ROBOTS ARE STILL THICK, NO MATTER WHERE WE ARE!
RIGHT, NOW LET'S TRACK DOWN MY EVIL DOUBLE!
FWHAM!

UGGGH!
WHAM!
I THINK HE'S FOUND US!

NORMALLY I'M NOT THE SORT TO PUNISH MYSELF, BUT I'LL MAKE AN EXCEPTION IN YOUR CASE!
nnghh... LIKEWISE, CREEP!

I SAW YOU ARRIVE! ONCE I'VE KILLED YOU, I'LL TRAVEL TO YOUR MOBIUS AND RULE THAT AS WELL!

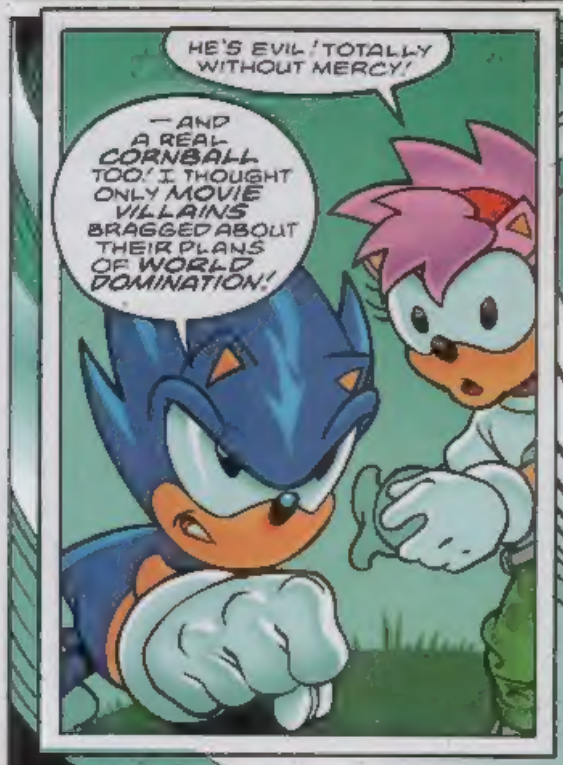
HE'S EVIL! TOTALLY WITHOUT MERCY!
—AND A REAL CORNBALL TOO! I THOUGHT ONLY MOVIE VILLAINS BRAGGED ABOUT THEIR PLANS OF WORLD DOMINATION!

TIME I WRAPPED THIS LOOKALIKE UP!
FAT CHANCE!

I'VE GOT ALL THE POWERS YOU HAVE, WHICH MEANS I CAN COUNTER ATTACK!
AGHH!
COME ON! WE'VE GOT TO HELP-- AAIEE!
DIFFERENCE BETWEEN ME AND YOUR SONIC, AMY, IS THAT HE LACKS THE KILLER INSTINCT!
I'LL FIND SOME WAY TO STOP YOU, DUDE!
YOU'LL GET TIRED EVENTUALLY, THEN I'LL FINISH YOU!
THEY'RE GOING WILD! HOW LONG CAN THEY LAST?
NNGHH... GETTING TRASHED BUT I MUSTN'T GIVE UP NOW! GOT AN IDEA TO BEAT HIM... IF I CAN PUSH HIM JUST A... LITTLE MORE!

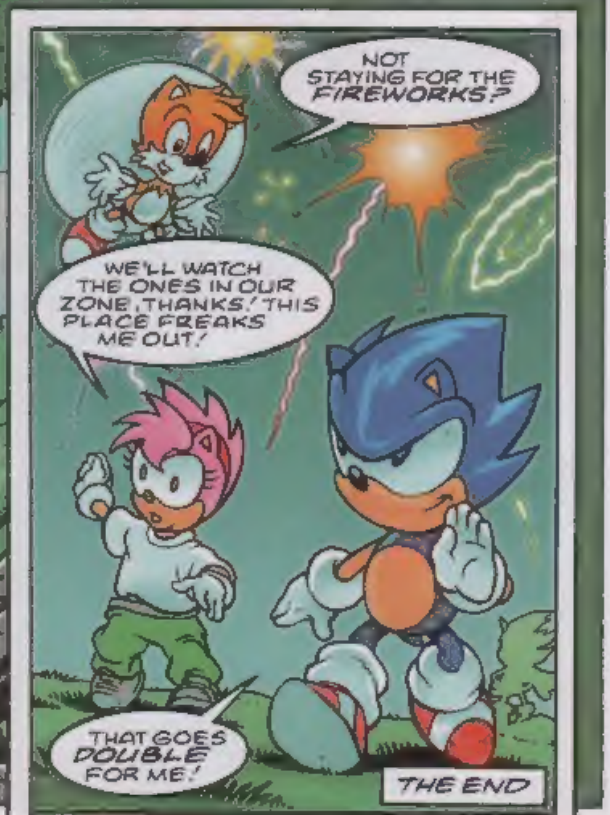

NEXT ISSUE: SECRET OF THE GODS!

graphic ZONE

Send your artwork to:
Graphic Zone, Sonic The Comic,
PO Box 21328,
London, WC1H 9UY.

ACE ART!

KEEP ON THE WATCH FOR THAT ALL IMPORTANT POST DELIVERY, AS EACH ARTIST-HUME WHO GETS THEIR WORK PRINTED IN SONIC THE COMIC (*STC*) WILL RECEIVE AN OFFICIAL SONIC THE HEDGEHOG DIGITAL WATCH.

HEROES TWO!
Benjamin Copping,
Wallington,
Surrey.

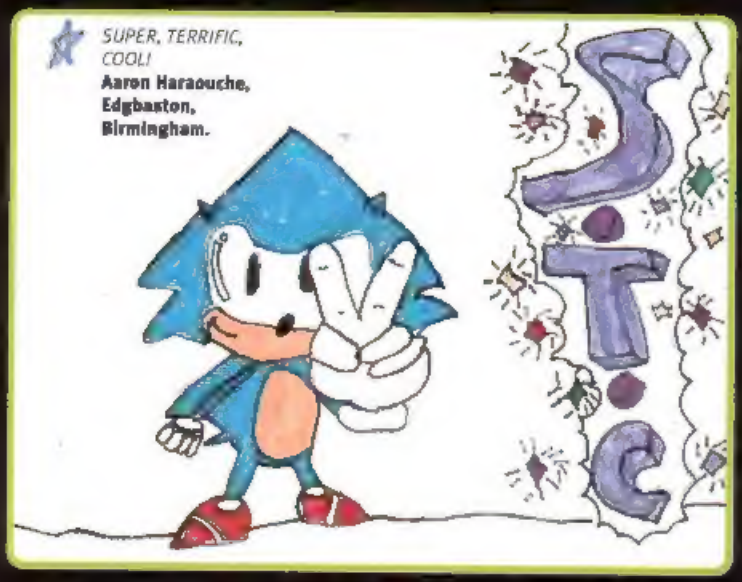

SUPER, TERRIFIC, COOL!
Aaron Haraouche,
Edgbaston,
Birmingham.

STOCK VILLAIN!
Martin McSharry,
Glengarry,
Co. Dublin.

WALK THIS WAY!
Jamie Slattery, (age 5)
Stoneyburn,
West Lothian.

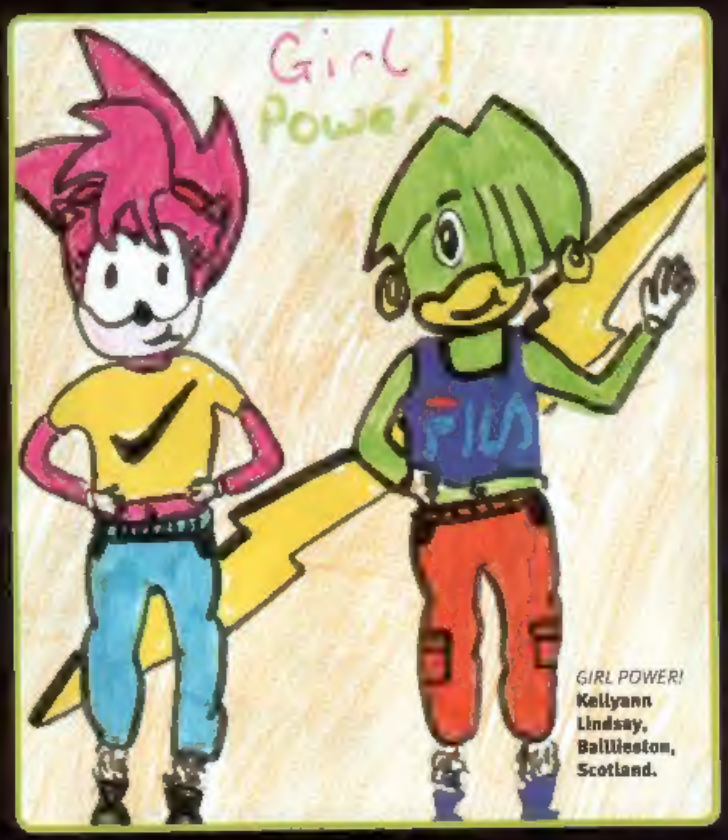

GIRL POWER!
Kellyann Lindsay,
Baillieston,
Scotland.

LAZY DAYS!
Nial Addison,
New Pitsligo.

SUPERSONIC!
Paul Baker,
Harrow.
Middx.

Sonic Quartz Analogue Watches (see right), are available for just **£9.99** each from the Intercity Watch Company Ltd.

Send cheque/postal order, made payable to the Intercity Watch Company Ltd to...

SONIC THE COMIC WATCH OFFER, INTERCITY WATCH COMPANY LTD., CARVEL BUILDING, 1 JOHN KEMPE WAY, CAMP HILL MIDDLEWAY, BIRMINGHAM, B12 0HU.

Telephone no: 0121 753 0880.

LIMITED STOCK ONLY!

IN THE NEXT STORMING ISSUE OF STC!

MECCANO ACTION TROOPERS COMPETITION!

25 AIRBONE SUPPORT TEAMS MUST BE WON!

ALL YOUR REGULAR STC TEAM MEMBERS!

STC 169 – ON SALE WEDNESDAY, 17th NOVEMBER 1999